

FILED
GREENVILLE CO. S. C.

MAY 25 4 26 PM '72

OLLIE FARNSWORTH
R. M. C.

MICROFILM N.B. 188

RECORDING FEE
PAID \$

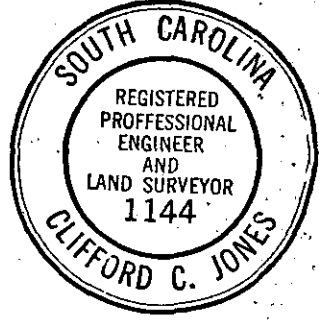
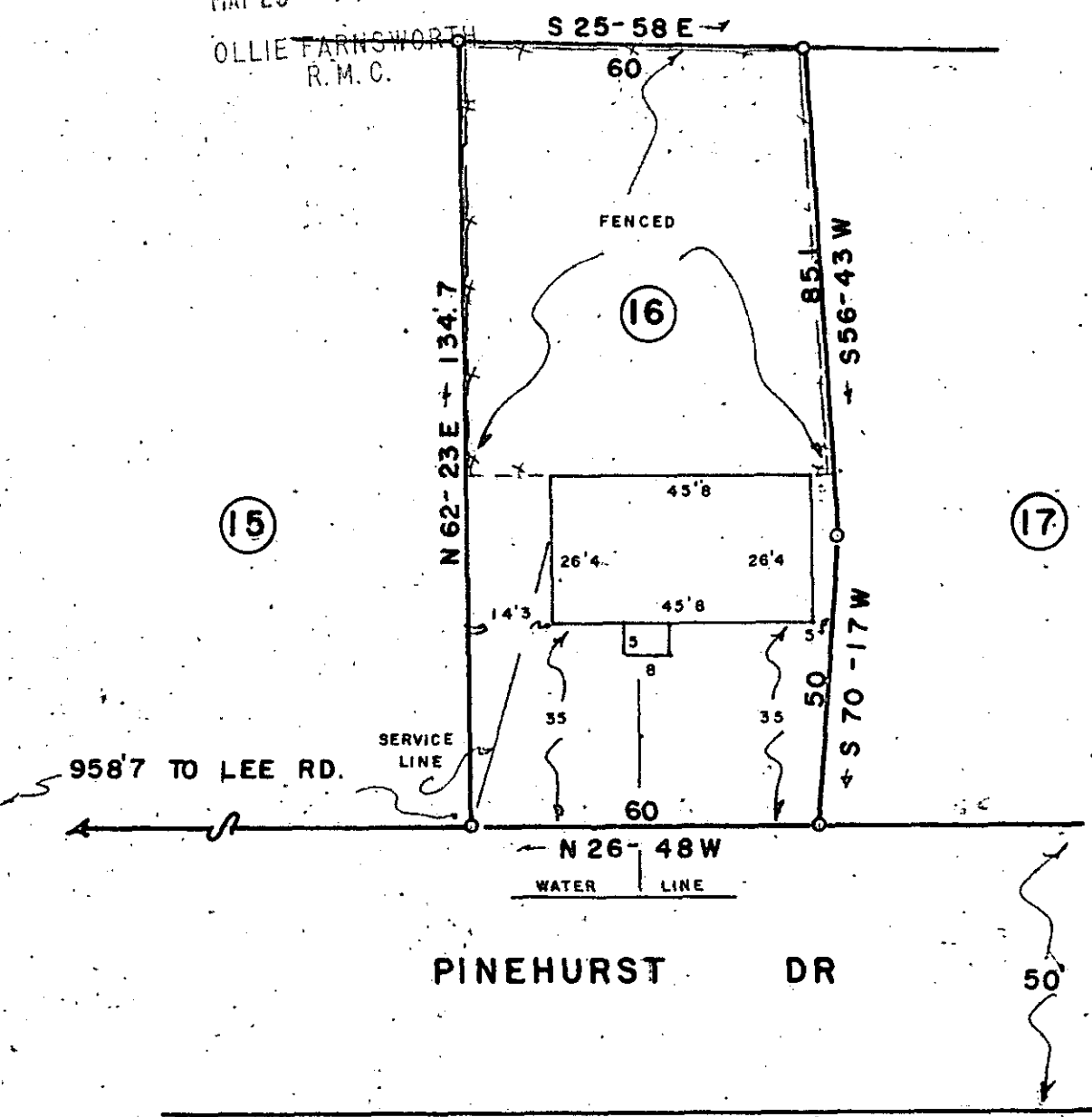
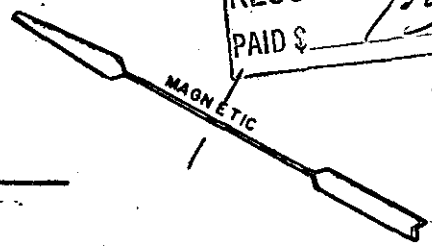

This is to certify that on the 25 day of MAY 1972, I surveyed the property shown on this plat, being LOT 16 JACK E. SHAW PROP., recorded in Plat Book NNN 101 of the R.M.C. Office for Greenville County, S. C., and that the property lines, walls and buildings are as shown hereon; that the buildings located on said lot do not encroach or project on adjacent streets or property; and that no adjacent buildings or walls encroach or project on said premises, and that no utility lines cross this property.

Clifford G. Jones
 Reg. Engineer No. 1144 S.C.

32227
 MAY 26 1972

PROPERTY OF
BOBBY J. STEADING
MARTHA L. STEADING
 GREENVILLE COUNTY S.C.
 SCALE 1" = 30' MAY 25, 1972

40-94 ✓